



PATIENT

Dulce Dunlop

SPECIES

Canine

BREED

Cocker Spaniel

SEX

FS

AGE

6

WEIGHT

25.6

INTERPRETED BY

R. McKenzie Daniel,
DVM, DABVP
(Canine and Feline)

IMAGING PERFORMED BY

Jenn

HOSPITAL NAME

Rockaway Animal
Hospital

REFERRING VET

Dr Maniar

INVOICE 24982

DATE

06/01/2026

PRESENTING CLINICAL SIGNS

Presented for re check Increased pancreatic enzymes Liver enzymes and proteinuria

Abnormal PE/Chem/CBC/UA Results: ALP 1316 Lipase 240 U/A hematuria, proteinuria USG 1.032

ULTRASONOGRAPHIC EXAMINATION OF THE ABDOMEN

Urinary System

The urinary bladder presented static thickened apical urinary bladder wall isoechoic to the adjacent normal urinary bladder wall. The luminal margin of the thickened urinary bladder wall was mildly asymmetrical in contour. Apical urinary bladder wall thickness measured 0.55 cm. Mineralization or echogenic foci within the thickened areas of urinary bladder wall was not present. The urinary bladder, trigone, cystourethral junction, and visible pelvic urethra exhibited normal tone. Anechoic urine was present in the lumen with no uroliths or sediment. The ureteral papillae were normal. The ureters were not visible which is normal.

Normal size and margination were present in the kidneys. A normal 1:3 cortex / medulla ratio and normal corticomedullary definition were maintained. The echogenicity of the cortex was similar to or slightly less than normal liver parenchyma while the medulla echogenicity was hypoechoic to the cortex with no evidence of pelvic dilation. The left kidney measured 5.2 cm in length. The right kidney measured 5.6 cm in length.

The area of the aortic trifurcation was free of pathology.

Adrenal Glands

The left adrenal gland was uniform in size and contour with a uniformly hypoechoic parenchyma. The left adrenal gland measured 0.59 cm width at the caudal pole. The right adrenal gland was uniform in size and contour with a uniformly hypoechoic parenchyma. The right adrenal gland measured 0.57 cm width at the caudal pole.

Spleen

The spleen exhibited a finely textured and homogenous parenchyma which was hyperechoic to the liver and renal cortical parenchyma. The capsule was smooth and regular without apparent expansion. The splenic vasculature at the hilus was normal in volume with no evidence of congestion or thrombosis. Acute to chronic inflammatory, neoplastic, or benign parenchyma changes were not noted.

Liver/Gallbladder

The liver presented subjectively mildly enlarged in size. The parenchyma of the liver was subjectively normal in echogenicity compared to the spleen and renal cortices. The liver parenchyma was uniform with a mildly coarse echotexture. The capsule of the liver was symmetrically rounded to mildly swollen in margination. The hepatic and portal vasculature were normal in appearance without signs of congestion. The gallbladder was non-distended in size with mild non-organized debris. The cystic and common bile ducts were normal.

Gastrointestinal



PATIENT

Dulce Dunlop

SPECIES

Canine

BREED

Cocker Spaniel

SEX

FS

AGE

6

WEIGHT

25.6

The stomach presented intact wall layering with a normal wall layer ratio. The lumen of the stomach contained mild non-shadowing ingesta sonographically suggestive of food echogenicity with no signs of obstruction or foreign material.

The small intestine presented intact wall layering with 1:3 muscularis/mucosa ratio. The lumen of the small intestine contained similar appearing non-shadowing ingesta/chyme with no signs of obstruction or foreign material.

Normal visible colon wall layers were present with apparent formed feces in lumen.

Pancreas

The area of the pancreas was sonographically normal.

Free Abdomen

No omental masses, overt lymphadenopathy or peritoneal effusion was present.

ULTRASONOGRAPHIC FINDINGS

Primary

- Benign hepatopathy pattern, suggestive of vacuolar/ cholestatic hepatopathy
- Mild non-organized gallbladder debris
- Normal area of pancreas
- Normal gastrointestinal tract with mild gastric and segmental intestinal ingesta
- Normal bilateral kidneys/ adrenal glands
- Static mild cystitis pattern

INTERPRETED BY

R. McKenzie Daniel,
DVM, DABVP
(Canine and Feline)

IMAGING PERFORMED BY

Jenn

HOSPITAL NAME

Rockaway Animal
Hospital

REFERRING VET

Dr Maniar

INVOICE

24982

DATE

06/01/2026

INTERPRETATION OF THE FINDINGS & FURTHER RECOMMENDATIONS

UPC ideally on a sterile urine sample is recommended if no evidence of inflammatory urine sediment. No overt adrenal pathology as a contributing factor to the hepatopathy or proteinuria. Adrenal screening or workup indicated if clinical signs consistent with Cushing syndrome are non-reported or arise. Assuming normal clotting status, hepatic FNA cytology could be considered primarily to assess for evidence of non-obvious hepatic inflammation.

Hepatosupportive medications including Denamarin and ursodiol with supportive care for possible low grade or chronic pancreatitis which may present sonographically normal and if concurrent gastrointestinal signs is recommended.



PATIENT

Dulce Dunlop

SPECIES

Canine

BREED

Cocker Spaniel

SEX

FS

AGE

6

WEIGHT

25.6

INTERPRETED BY

R. McKenzie Daniel,
DVM, DABVP
(Canine and Feline)

IMAGING PERFORMED BY

Jenn

HOSPITAL NAME

Rockaway Animal
Hospital

REFERRING VET

Dr Maniar

INVOICE

24982

DATE

06/01/2026

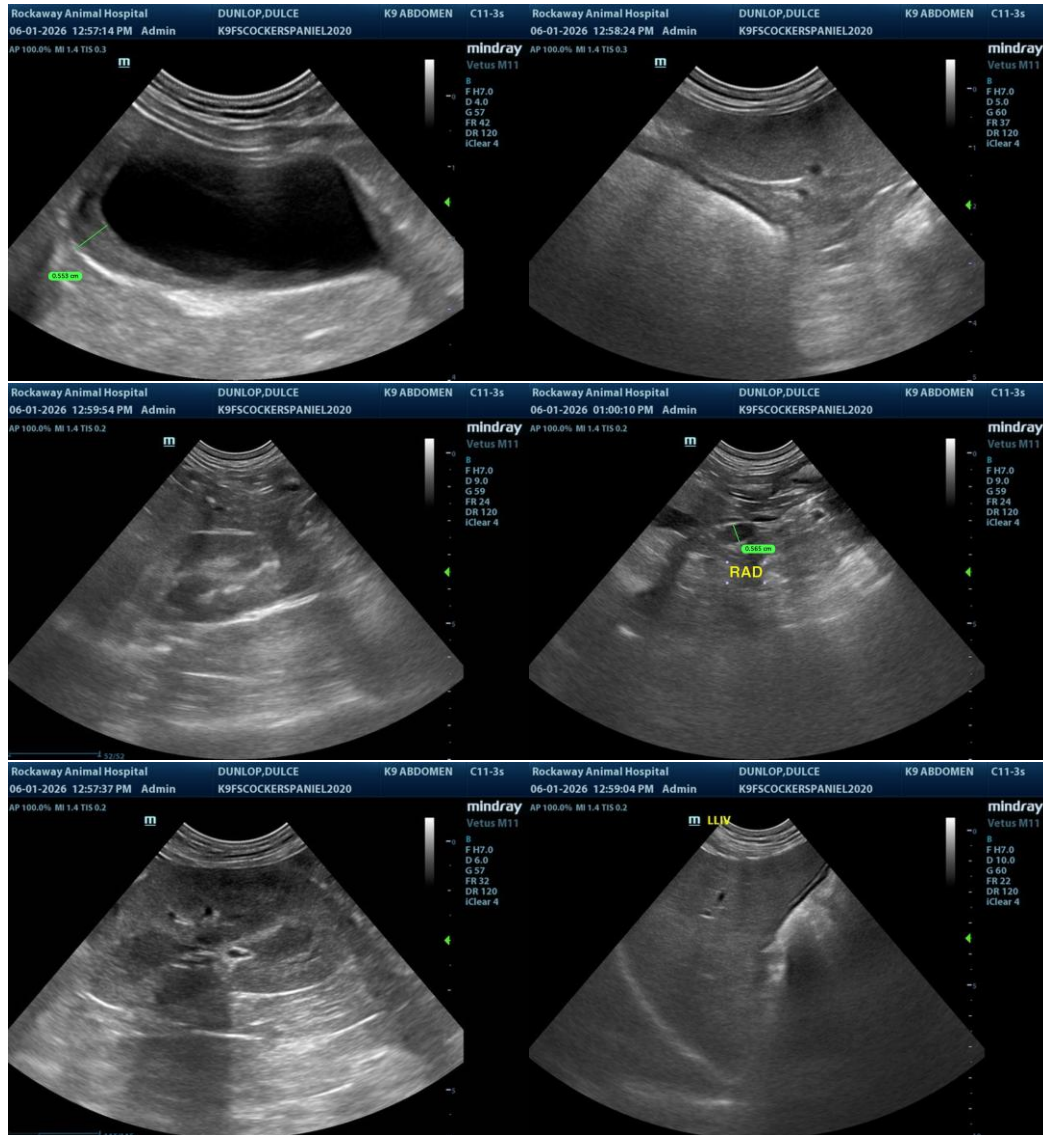



PATIENT

Dulce Dunlop

SPECIES

Canine

BREED

Cocker Spaniel

SEX

FS

AGE

6

WEIGHT

25.6

INTERPRETED BY

R. McKenzie Daniel,
DVM, DABVP
(Canine and Feline)

IMAGING PERFORMED BY

Jenn

HOSPITAL NAME

Rockaway Animal
Hospital

REFERRING VET

Dr Maniar

INVOICE

24982

DATE

06/01/2026

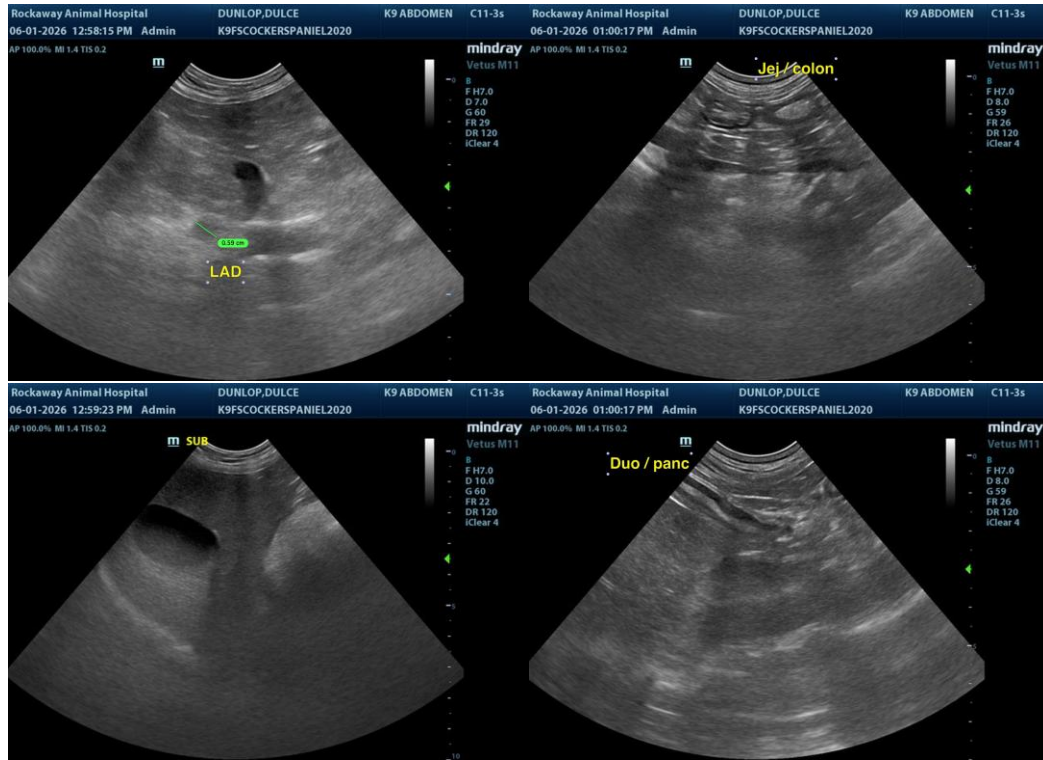

The information and recommendations provided are based on the images presented by the referring veterinarian/sonographer. No evaluation can be communicated regarding pathology that was not visible in the image/video clips provided.

Thank you for this referral. If the clinical or image interpretation does not parallel your findings or if I can be of any further assistance, please contact me.

R. McKenzie Daniel, DVM, DABVP (Canine/Feline Practice)
info@sonopath.com